

0-3

New Jersey Department of Education
Union County Office

Application for Change of Use of Educational Space
2019-2020 School Year

District: UNION School/Building: WASHINGTON
Address of School: 301 WASHINGTON AVE UNION
Original Use: NURSES OFFICE
Proposed Use: OFFICE (CST)
Included in the Long-Range Facility Plan: Yes _____ No X

Submit the following with this application:

1. A building floor plan showing the location of the space(s) to be changed.
2. An educational description of the new use. OFFICE
3. A description of any work to be done. NONE
4. A sketch of the room(s) on an 8 1/2" X 11" sheet of paper indicating:
 - location of air supply and exhaust
 - direction of door swing
 - listing of all fixed/moveable furniture/equipment and amount of floor space each occupies.
5. Fill in details for each item:
 - dimensions (length x width) 24X21
 - ceiling height 8 ft. 3 in. Total gross area 584 sq. ft
 - type of flooring VCT
 - foot-candles of light _____
 - description of door hardware DOOR KNOB w/ LOCK
 - number of occupants: students 4 teacher and/or aides 1

Upon receipt of the above information, we will advise you as to whether your request can be approved by the County Office or if formal plans are to be submitted to the Office of School Facilities & Finance by a licensed architect or registered engineer.

The Board of Education approved the Change of Use application for the 2019-2020 school year on 7-16-19
(Date)

****An Original Extract Must Be Attached****

Certified by: [Signature]
(Superintendent of Schools)
[Signature]
(School Business Administrator)

7/10/19
(Date)
7/10/19
(Date)

For County Office Use Only

Date of Inspection by County Office: _____ Inspected by: _____

Approved as is: _____ Not approved: _____ Approved subject to the following conditions: _____

(Executive County Superintendent)

(Date)

Window

STAIR

OFFICE AND FLOOR

CLASS

BENCHES

BENCHES

A/C

Window

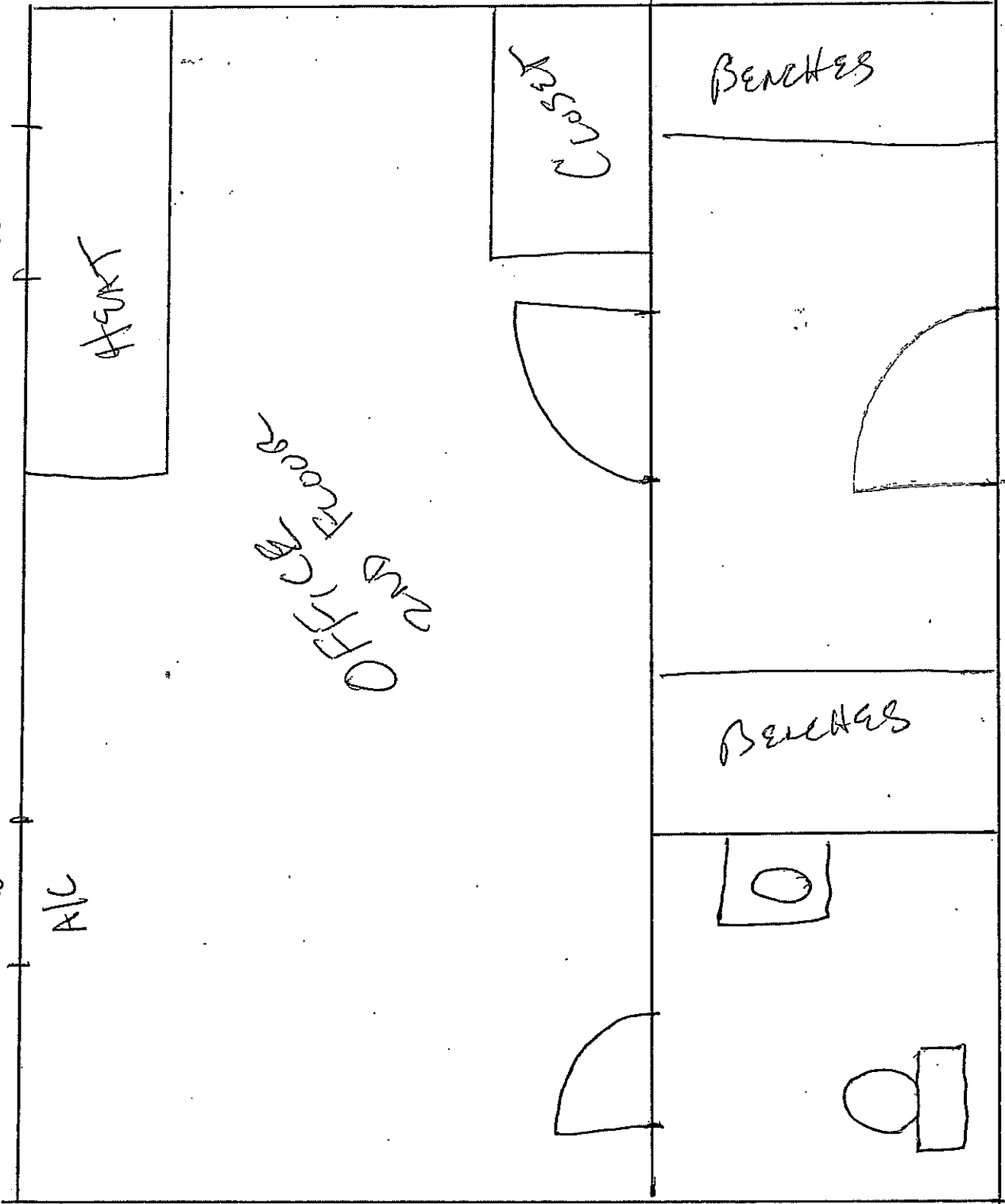

New Jersey Department of Education
Union County Office

Application for Change of Use of Educational Space
2019-2020 School Year

District: UNION School/Building: WASHINGTON
Address of School: 301 WASHINGTON AVE UNION
Original Use: CLASSROOM
Proposed Use: NURSE OFFICE
Included in the Long-Range Facility Plan: Yes _____ No X

Submit the following with this application:

1. A building floor plan showing the location of the space(s) to be changed.
2. An educational description of the new use. NURSE OFFICE
3. A description of any work to be done. NONE
4. A sketch of the room(s) on an 8 1/2" X 11" sheet of paper indicating:
 - location of air supply and exhaust
 - direction of door swing
 - listing of all fixed/moveable furniture/equipment and amount of floor space each occupies.
5. Fill in details for each item:
 - dimensions (length x width) 36 x 23
 - ceiling height 8 ft. 3 in. Total gross area 828 sq. ft
 - type of flooring VCT
 - foot-candles of light _____
 - description of door hardware DOOR HANDLE W/LOCK
 - number of occupants: students 3 teacher and/or aides 1 NURSE.

Upon receipt of the above information, we will advise you as to whether your request can be approved by the County Office or if formal plans are to be submitted to the Office of School Facilities & Finance by a licensed architect or registered engineer.

The Board of Education approved the Change of Use application for the 2019-2020 school year on 7-16-19.
(Date)

****An Original Extract Must Be Attached****

Certified by: [Signature]
(Superintendent of Schools)
[Signature]
(School Business Administrator)

7/15/19
(Date)
7/11/19
(Date)

For County Office Use Only

Date of Inspection by County Office: _____ Inspected by: _____

Approved as is: _____ Not approved: _____ Approved subject to the following conditions: _____

(Executive County Superintendent) (Date)

SECOND FLOOR

*NEW
STAFF
OFFICE*

DAUBERT - 3 202	MCDONOUGH - 3 204	Girls' Lavatory	NURSE CHI. 207	DIARZ - 2 228	RAND/BONOMO - 4 227	CALABRESE/BONOMO - 4 228
HERNANDEZ/PITA - 1 201	MACHESKA 203	VANDERLYNMEYERHOFF - 3 205	RILEY - COMPUTERS 209	MASKO & MANCINELLI - 220 MEDIA CENTER & PTA ELZAHABY ESL - 219 System GST & AAP 80 211		Girls' Lavatory PENNY - 4 223 TOBIN - 4 222 PERSKA ESL - 221
				MARANO 210		KLOC - 2 218 CRANE - 2 217 Boys' Lavatory
				CORVELEYN - 2 213	GLASER - 1 215	

WASHINGTON ELEMENTARY SCHOOL

NEW WINDOWS

LOWER LEVEL

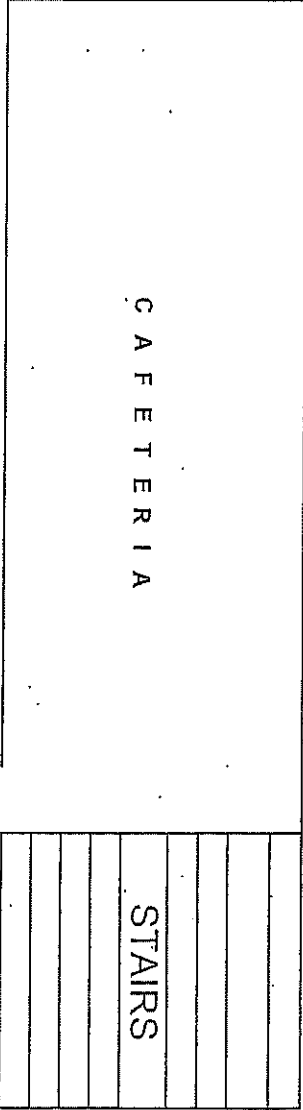

||| STAIRS |||

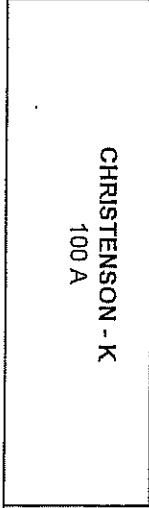

BASEMENT

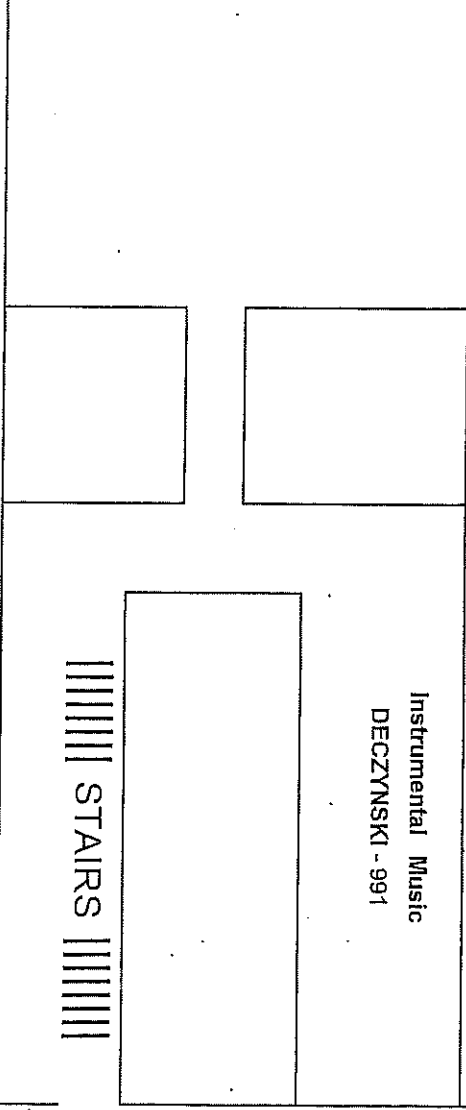

CLOSETS

COY

DESK

RECEPTIONS

WINDOWS

NURSE OFFICE

URINE

WINDOWS

